

94
NOVEMBER
1989



Out of Reach

COUNTY COUNCILLOR:

DISTRICT COUNCILLOR:

PARISH COUNCILLORS:

CLERK TO THE PARISH
COUNCIL
VILLAGE CENTRE COMMITTEE

Mr. John Brooks

The Tan House, Burwell, Cambridge

Telephone: Newmarket 741346

Mrs Margaret Cook,

Ash Cottage, Commercial End, Swaffham Bulbeck

Telephone: Cambridge 811335

Albert Johnson - Chairman

Snakehall Farm, Swaffham Road, Reach

Telephone: 741437

Harvey Harrison - Vice-Chairman

Ray Folkes

Mrs Joyce Harrison

Anthony Dudley

Mrs Pauline Parkes

21 Great Lane, Reach. Telephone New 742576

Steve Neeves - Chairman

Sue Summers - Vice Chairman

Anita Folkes - Treasurer & Bookings 741414

Freda Lloyd - Secretary

Joyce Harrison

Dick Tammadge

Albert Johnson

Angela King

Ray Folkes

Ron Dunnitt

John Robinson

Tony Jordan

Harvey Harrison

Joyce Blocksage

Kay Pote

Pauline Parkes

Tony Lloyd

Andrew Previtt

OUT OF REACH

Kay Pote - Editor New 742011

Tony Lloyd - Business Manager

Joyce Harrison - Distribution

DOCTORS SCOTT and RIDSDILL MITH - Red House Surgery, 90 High Street,
Burwell TELEPHONE New 741234

Surgery Hours: Monday 9.00 a.m. - 11.00 4 p.m. - 6.30 p.m.

Tuesday 9.00 a.m. - 11.00 4 p.m. - 6.30 p.m.

Wednesday 9.00 a.m. - 11.00 NO SURGERY

Thursday 9.00 a.m. - 11.00 2p.m. - 5.00 p.m.

Friday 9.00 a.m. - 11.00 4 p.m. - 6.30 p.m.

Saturday 9.00 a.m. - 10.00 EMERGENCIES ONLY

Antenatal Clinics Every Tuesday 11.00 - 12 noon at the Surgery

Child Health Clinic Every Tuesday 2.30 - 4. p.m. at the Surgery. Welfare
foods available on every 2nd and 4th Tuesday in the month.

District Nurse: Nurse Rogers can be contacted on special telephone
number New 742382 every weekday between 11.00 & 11.30 a.m.
and between 4.30 and 5.00 p.m. At other times messages
can be taken

Health Visitor: Miss Whiteway can be contacted on Newmarket 742382
between 9.00 a.m. and 10.00 a.m. or messages can be
taken at other times.

VICAR

Rev. Canon J.K.BYROM, Swaffham Prior Vicarage,
Telephone: Newmarket 741409

OUT OF REACH COPY DATE : 20th of PRECEDING MONTH

OUT OF REACH

REACH COMMUNITY MAGAZINE

EDITORIAL

Issue No 94

November 1984

The big piece of news for the village this month is that the pub is to re-open. I am sure that many of you will have noticed with interest its recent renovation, and how nice it now looks. I am pleased to welcome to the village Brenda and Bert Connor and their daughter Karen and hope that they will be happy here. They have moved to Reach from the "White Hart" at Blyton in Lincolnshire. The pub will now be called "The King's Reach". The reason for this choice is twofold. Firstly, as I expect everyone by now knows, dating back to the Charter from King John in the Middle Ages, there has always been a King of Reach. The most recent of course was King Len (Warren) whom a lot of us still remember. Predecessors of his were local quarrymen, landowners and farmers. "King's Reach" could also refer to the old port which thrived in the past. Apparently there is still a King's Reach on the Thames which used to be a royal river port. The official opening date for the pub will be Thursday November 1st, but a special pre-opening night on the Wednesday will be arranged for the village only. How fortuitous that we have a Committee Meeting that same evening, I hope that most Committee members will be persuaded to drop in afterwards!

The Connors are looking forward to meeting everyone and say that to start with they will serve drinks only, but later intend to serve food too.

Next time Les Woodland comes to Reach he won't have to travel to Burwell for the nearest pub, as he recently complained on Radio Cambridgeshire! Incidentally talking of Les Woodland, I have heard that he mentioned "Out of Reach" again last week, and once again I missed it. According to my source he said that last month's article was the best yet!

Next month we are having a combined December and January issue to give the duplicators a break. Therefore all items for inclusion

Continued...

for both months should reach me by 20th November. May I remind you again about our Market Stall of home produce at Newmarket on 20th November. Please let either Sue Summers or myself have your cakes, preserves etc. before that date. Other requests for items next month come from the school, who would like any craft items for the School Christmas Fair being held on 1st December. And Joyce Harrison makes her usual annual appeal for prizes for the Hospital Whist Drive on Friday 14th December. This is as always in aid of both Newmarket and Addenbrooke's Hospitals. Miss Whitehead, who runs the village Sunday School, would be grateful for any old wooden chairs which are no longer needed. The numbers have swelled recently and she needs chairs for the children to use.

Thanks go to Mr Lawrence of Commercial End who recently was kind enough to service the duplicating machine.

Two other new families to the village have moved into Burwell Road. Welcome to the Ashleys and the Browns.

Lastly don't forget our Bonfire Night celebrations on Monday 5th November. There is more about this inside.

Thank you to the Vicar for his kind words.

Kay Pote

Which bike do I choose?



Bikes for all at

Tel: Newmarket 742753

William Hunter
your **LOCAL** cycle dealer

LOCAL for SPARES

SERVICE & ACCESSORIES

51 NORTH STREET, BURWELL.

John Hardiment

FOR ALL PLUMBING PROBLEMS

Dripping tap to burst pipes

FOR ALL HEATING PROBLEMS

Regular Boiler Maintenance

Oil, Solid Fuel or Gas

CONTACT

THE SPECIALISTS



Mon - Fri, 7.30 a.m. to 5.30 p.m.
Sat : 7.30 a.m. to 12 noon

John Hardiment (Heating) Ltd.,
Mechanical Services Contractors
The Causeway, Burwell
Cambridge CB5 0DU
Newmarket (0638) 741275

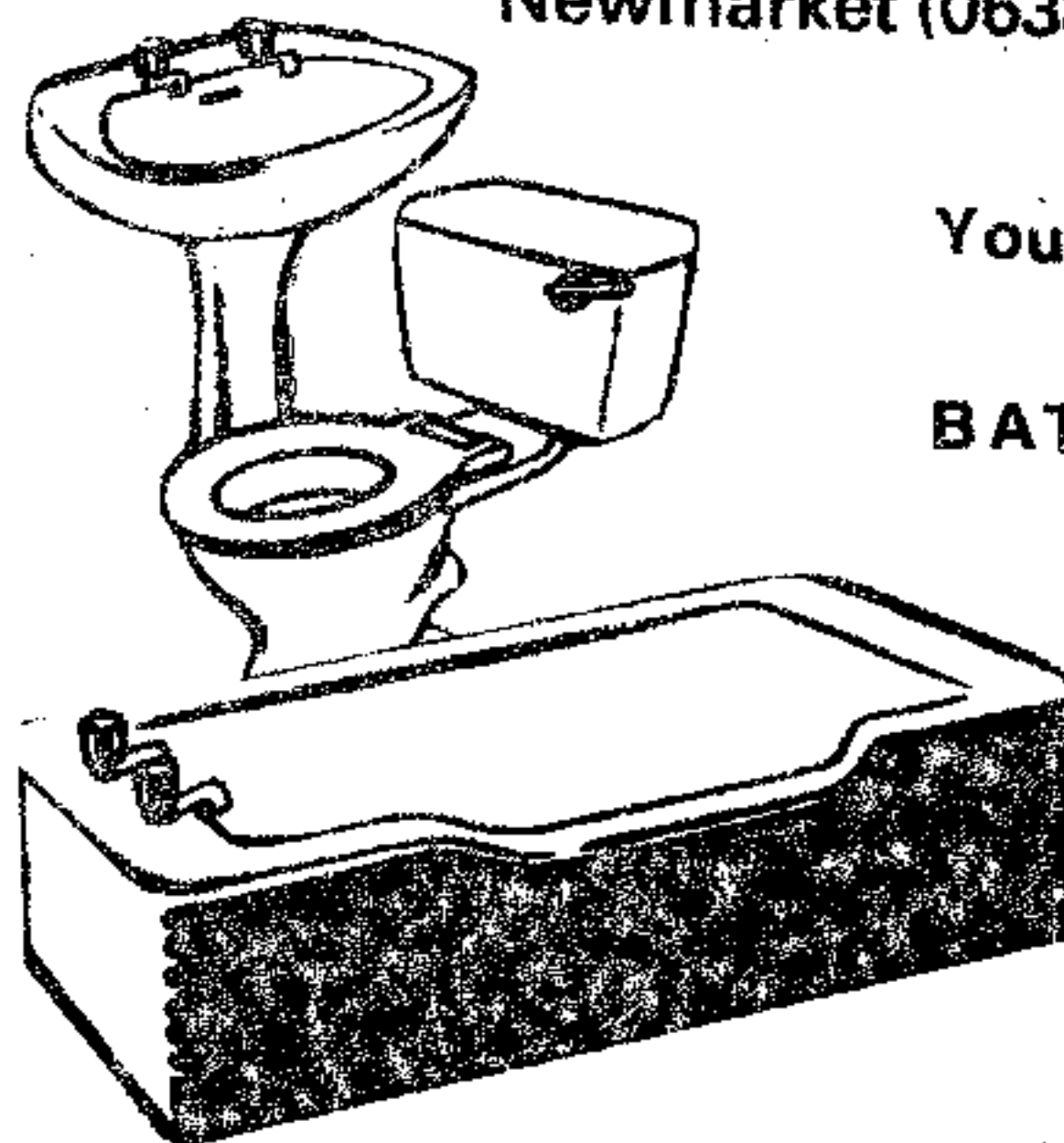

Your NEW
BATHROOM

Designed
and

Installed by
Professionals

FOR DAILY DELIVERIES OF ALL NEWSPAPERS

L. R. BRIDGEMAN
NEWSAGENT

4 CHAPEL LANE,
REACH, CAMBRIDGE.
CB5 0JJ

TELEPHONE : NEWMARKET 741129

WEEKLIES

JOURNALS

AND

MAGAZINES



MANCHETTS (Burwell) LTD.

USED CARS
ALWAYS IN STOCK.

PARTS &
ACCESSORIES.

MOTOR ENGINEERS.

NESS ROAD GARAGE
BURWELL - CAMBS.

ALL MAKES OF NEW CARS
SUPPLIED

Tel: Newmarket 74122 8



EAR PIERCING
LADIES' - GENT'S HAIRSTYLISTS

Lynda Ann
Mr. David

618, Newmarket Road, Cambridge.

Tel: Cambridge 241395

JOHN REED - Landscape Gardener

9 m
(30 ft.)

7.5 m
(25 ft.)

6 m
(20 ft.)

4.5 m
(15 ft.)

3 m
(10 ft.)

1.5 m
(5 ft.)

10 Swaffham Road, Burwell, Cambs.

Tel: Newmarket 742140

Patios

Lawns

Fencing

Tree surgery.

Pruning

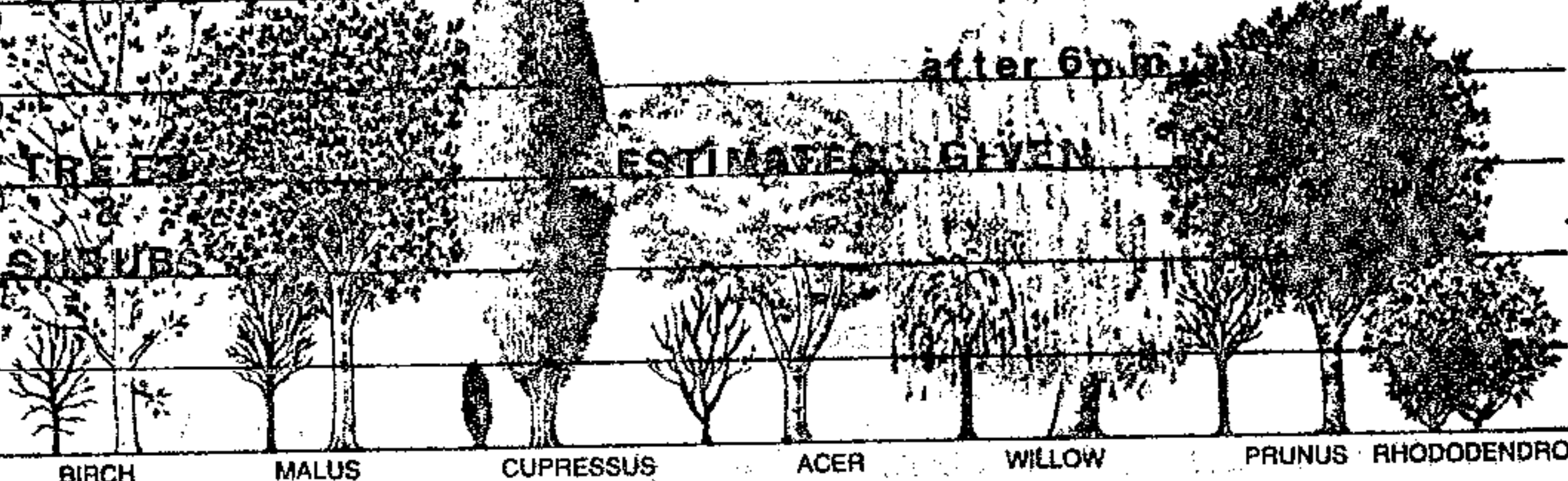

BIRCH

MALUS

CUPRESSUS

ACER

WILLOW

PRUNUS

RHODODENDRON

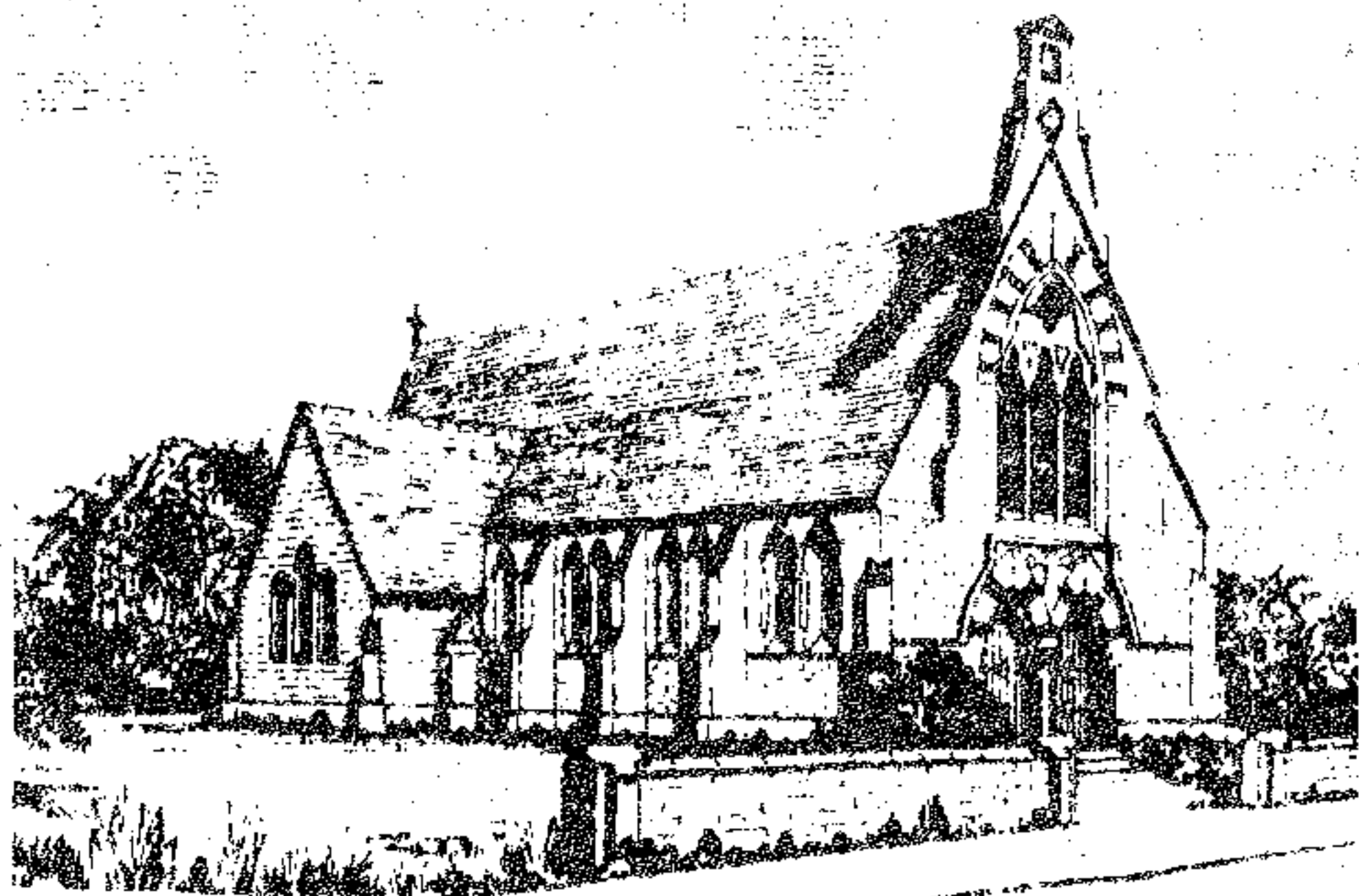

St. Etheldreda and the Holy Trinity

Reach

FROM THE VICAR

The recent arrival of Herbert and Brenda Connor, with their daughter Karen, to take over the pub in Reach, is an event of no small significance in the ongoing life of the village. The fact that they have also come here after many years in a Lincolnshire village I happen to know well gives their arrival an added interest for me personally. We welcome them, and hope they will be happy with us.

The news that Mr Connor has the added skills of a builder, and his wife a fund of good ideas for improving the pub's appearance, should lead to some pleasant surprises for us, including, we hope, the much needed provision of pub lunches for those who value this deeply enjoyable form of mid-day relaxation.

Another surprise we look forward to is the name the pub will eventually bear. One hears various suggestions bandied about, and one wonders which, if any, of these will finally be approved. There is much in a name, and we hope it will be chosen carefully and unanimously.

This word 'unanimously' is perhaps the clue to what has been rumbling through my mind on the subject. A common mind is a precious thing, especially in a village, and the local pub is one of the key places in which such a mind is generated. But the process is mysterious, so complex and mysterious as to be 'out of reach', as the title of our village magazine reminds us. Yet it is so real as to be almost tangible; - and perhaps an outsider like myself may be allowed to voice the opinion that few influences have contributed more to the forming of a common mind than that magazine, for which we offer our grateful thanks to the editor and all who help her.

Next door but one to the pub, in a roughly northern direction, is a quaint building, erected to the honour of St Etheldreda and the Holy Trinity. I mention this for two reasons; and first because it

FROM THE VICAR (continued)

is somewhat underused, to put it mildly. (We apologise, incidentally, for the fact that it is still normally closed except for worship. A series of rather stupid intrusions have driven us to this regrettable step). There are quite a number of committed Christians in Reach, but they seem a little shy of admitting their commitment, except on the four traditional occasions of the year, Easter, Rogationtide, Harvest and Christmas. This is a pity because, to come to a second reason, another powerful influence in the creation of a common mind is the mind of Christ, worshipped week by week in the Breaking of the Bread on the altar. But there is something about that mind which is unlike any other: so deep and lovely, so broad and strong, it can transcend and hold together all mere differences of opinion, so that while differing profoundly in opinion we can still rejoice in a common mind.

J.K.B.

INDOOR CARPET BOWLING

The past month will have seen the opening matches of the season in the County League but since these occur in the latter half of the month after Out of Reach has gone to press results will be in the next issue. One piece of bad news affecting the League is that Hardwick were over optimistic in entering two teams and have now decided they have insufficient members to run two teams and their 'Y' team has accordingly been withdrawn. This robs us of two matches.

We ourselves are getting close to the point when we can run two teams - at our last meeting before going to press for this issue the attendance was 18 members plus 2 visitors. Incidentally visitors are always welcome at our Tuesday evening meetings.

Our own internal competitions are now well under way and with 5 more results in the Singles to come Bob Laws, Bob Smith and Anita Folkes are through to the second round. The Pairs competition is also well under way and winning pairs so far are Anita Folkes and Allan Irons, Martin Mead and Dick Mead, and Bob Smith and Bob Sheldrick.

Bob Laws

PARISH COUNCIL NEWS

Concern was passed about the dumping of rubbish and food in the area between the end of the gardens at Ditchfield and "Sea Rivers" on the Swaffham Road. Vermin have been seen on the site and the smell is appalling. A letter has been sent to the Department of Environmental Health.

A. L. FULLER LTD.

95 CLAY STREET . SOHAM . CAMBS

Telephone: ELY 720346 (STD 0353)

ELECTRICAL ENGINEERING
AND CONTRACTING
SUPPLIERS OF ELECTRIC
MOTORS AND CONTROL
EQUIPMENT

Washing Machines for sale or rent

SPARES AND REPAIRS

Most makes of Electrical
Appliances
repaired and serviced

18A LISBURN ROAD, NEWMARKET

Tel: 662410

NEWMARKET
ELECTRICAL

Open 7 days a week



TRADITIONAL
THATCH SPECIALISTS

Neeves Bros

Dolphin Cottage, The Hythe,
Reach, Cambridge CB5 0JQ

Telephone: 0638 - 742519/669233

Phone: NEWMARKET 741274

Member of the N.H.B.R.C.

BUILDERS
AND
CONTRACTORS

G. E. PALMER & SON

REPAIRS OF
EVERY DESCRIPTION

NORTH STREET - BURWELL

CAMBS.

WHEELWRIGHTS
AND
UNDERTAKERS

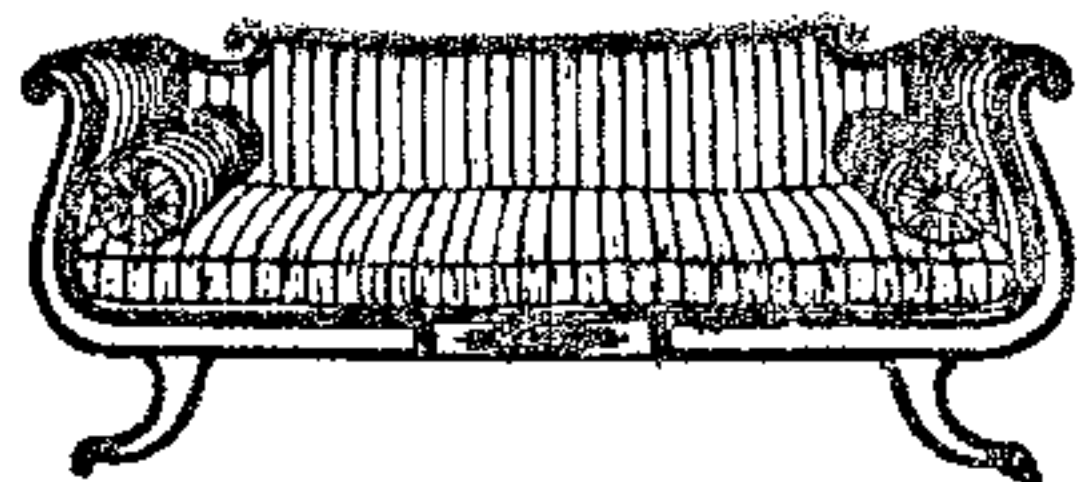

Design Consultants & Manufacturers
Complete Design & Furnishing Service

Cabinet Making & Custom Built Furniture
Renovations & Upholstery Specialists
Antiques & High Quality Reproduction Furniture
French Polishing
Furniture Repairs

★ Consult your
local experts ★



Shop:
13 High Street, Newmarket.
Telephone: Newmarket 662958

Dudleys Home Interiors
incorporating
Country Antiques



Leisure
Services

Spa & Turkish Baths
Swimming Pools
Chemicals
Saunas & Sunbeds
Jacuzzi

Try them, hire them or buy them.

Office & Workshop:
Vine House, Reach.
Telephone: Newmarket 741989 (24 hrs)

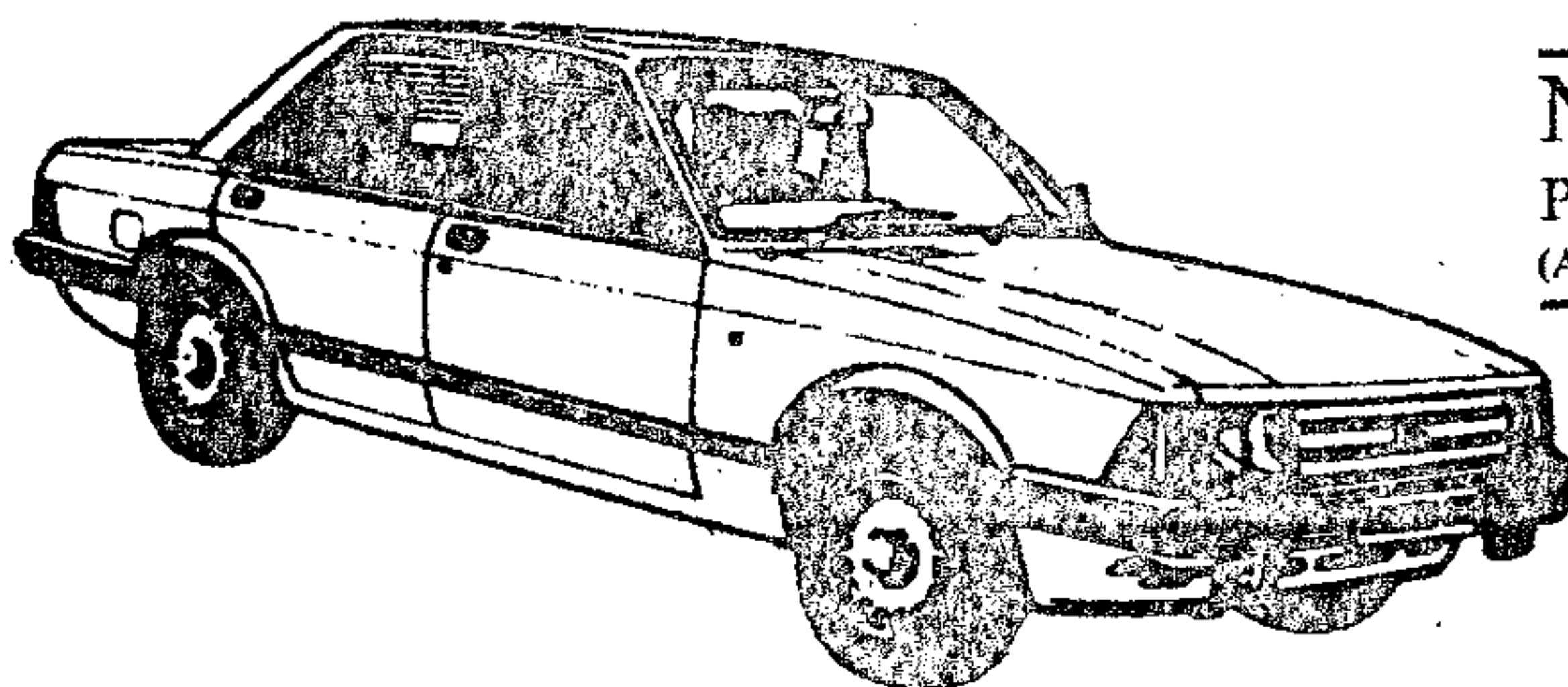

TONY MUMFORD'S

NEWMARKET EXPRESS
PRIVATE CAR HIRE WITH DRIVER
(AIRPORTS . WEDDINGS . TOURS . ANY OCCASION)

ANYWHERE - ANYTIME - ANY PLACE

Also Light Removals & Parcel Service

VERY ATTRACTIVE RATES

Tel: NEWMARKET 67551 or 4068

LOCAL FRESH

O.K. MYNOTT

Tel: 741259

BREAD & CAKES

Open Sundays

10.00a.m. till noon

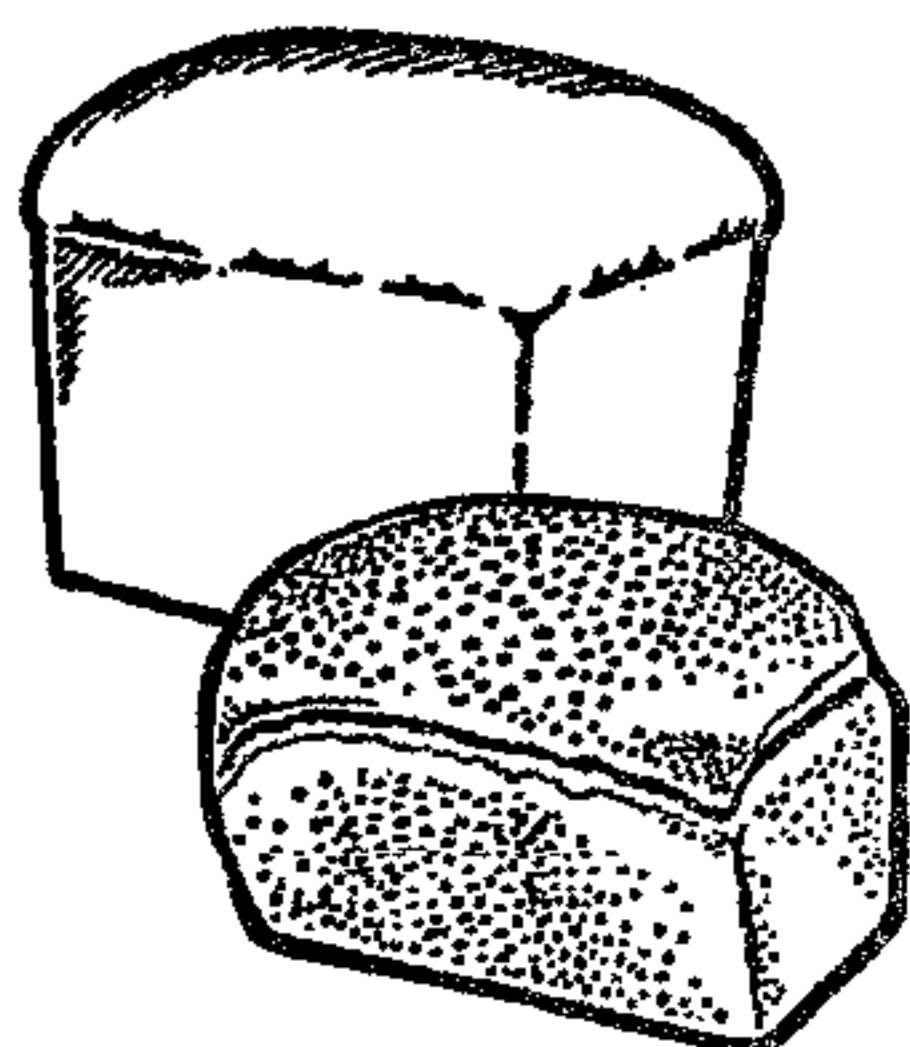

REACH VILLAGE SHOP

&

POST OFFICE

Cambridge
Evening News

Groceries

Provisions

Fruit

FROM THE CHURCHES

Worship in St Mary's and Reach: November

- 1st ALL SAINTS DAY
 7.30 a.m. Holy Communion (St Mary's)
- 2nd All Souls Day
 7.30 a.m. Holy Communion (St Mary's)
- 4th TRINITY XX
 8.00 a.m. Holy Communion (Reach)
 9.30 a.m. Matins and Parish Communion (St Mary's)
 6.30 p.m. Evensong (Reach)
- 11th TRINITY XXI; Remembrance Sunday
 10.30 a.m. Eucharist and Remembrance (St Mary's)
 10.50 a.m. Remembrance Service (Reach)
 Preacher: The Revd Claude Flood
 6.30 p.m. Evensong (St Mary's)
- 18th TRINITY XXII
 9.30 a.m. Parish Communion (St Mary's)
 11.00 a.m. Family Communion (Reach)
 6.30 p.m. Evensong (St Mary's)
- 25th SUNDAY before ADVENT
 9.30 a.m. Children's Eucharist (St Mary's)
 11.00 a.m. Children's Eucharist (Reach)
 6.30 p.m. Evensong (St Mary's)

XXXXXXXXXXXXXXXXXXXXXXX

1st SWAFFHAM PRIOR CUB SCOUT PACK

J U M B L E S A L E

SATURDAY 17th NOVEMBER 2.30 p.m.

SWAFFHAM BULBECK SCHOOL

Refreshments, Cake Stall, Dressed Doll Stall

ALL WELCOME

XXXXXXXXXXXXXXXXXXXXXXX

STAINED HUNDRED

The next meeting of the Staine Hundred Local History Society will be held on Wednesday, November 14th at 7.30 p.m. in the Lecture Room at Bottisham Village College. The Speaker will be Dr Michael Lewis of the Department of Adult Education at Hull University. His subject will be 'Staunches on East Anglian Rivers'. This will include those on the Lark and on the Bottisham Lode. Non members welcome.

XXXXXXXXXXXXXXXXXXXXXXX

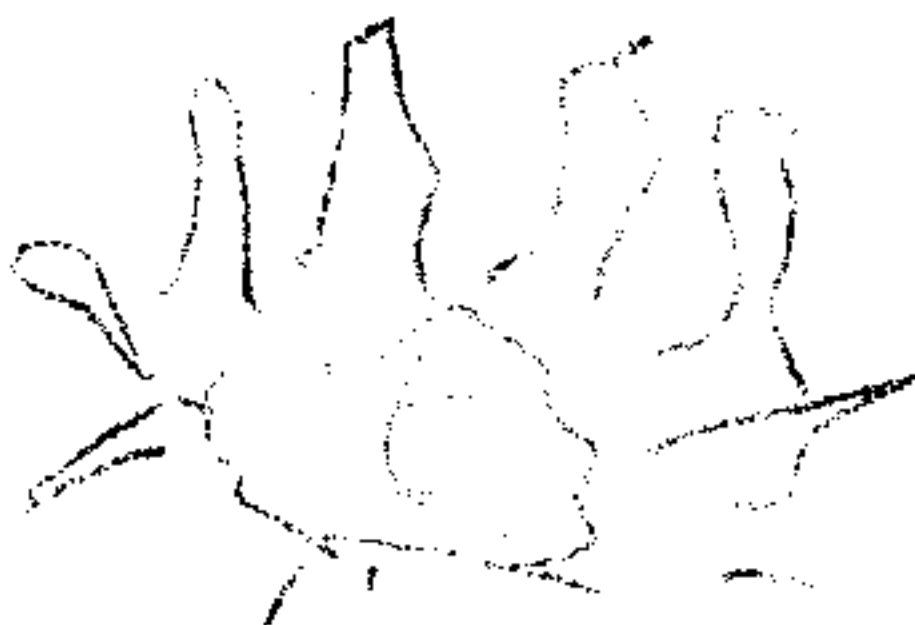
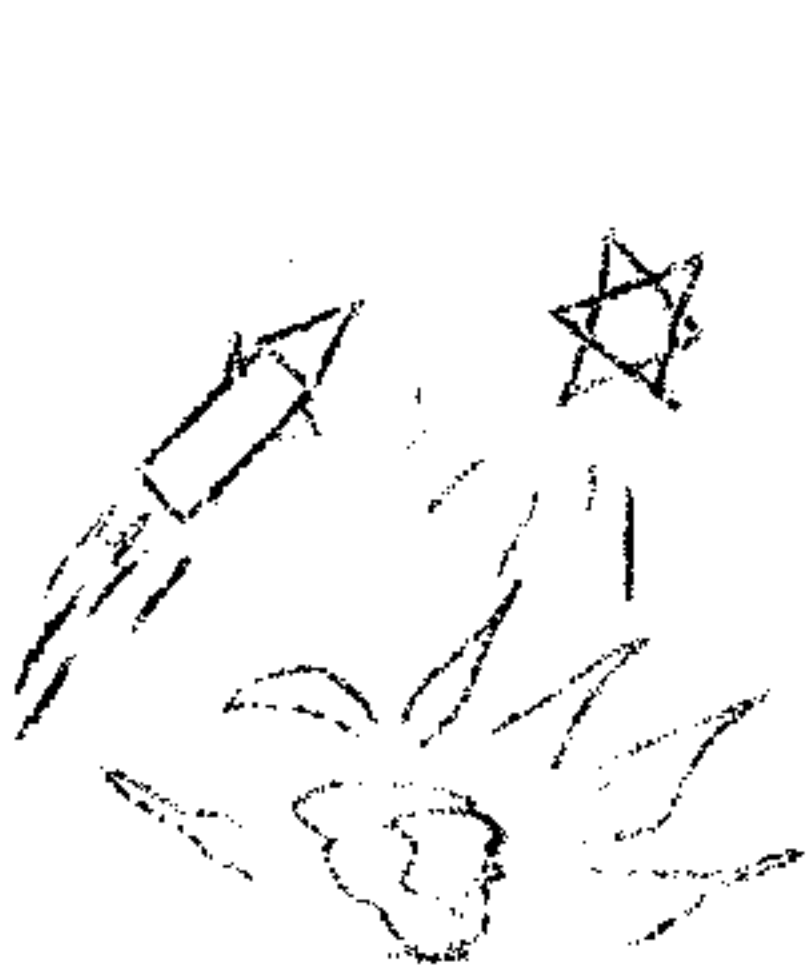

BONFIRE NIGHT 5th NOVEMBER

BANG, WIZZ, THWANG, PHUTT

Don't forget 5th November Bonfire Party on the Hythe. Promises to be an even bigger spectacle than last years. Hot food will be available throughout the evening.

A 'Best Punk Guy' competition will be held for the children with cash prize for the winner.

There will be a collection during the last week in October when those donating will receive a Family Entrance Ticket. Those not able to donate prior to the 5th may give a donation on the gate. We would welcome families from outside the village.

We trust you will be able to give generously and thoroughly enjoy the evenings entertainment. Lets see everybody on the Hythe for Bonfire Night.

XXXXXXXXXXXXXXXXXXXXX

Save the Children
COFFEE MORNING

10am - 12pm at Downing Court, Swaffham Bulbeck
Thursday 15th November

Save the Children Christmas items, including cards, gift wrap paper etc
Stitchery Stall, patchworked or appliqued (personalised to your order
in time for Christmas)

Pottery Stall - with exclusive designs by Angie Sayer
Plenty of lovely Christmas gifts for under a fiver! Donations to
Kathie Neal or Angela Roebuck please.

XXXXXXXXXXXXXXXXXXXXX

BOTTISHAM AND BURWELL PHOTOGRAPHIC CLUB

NOVEMBER PROGRAMME

- | | | |
|-------------|---|---------|
| 6 November | : Monochrome Print Competition (Blurr) | Room 7 |
| | Judge: Mr Graham Lockwood of March | |
| 13 November | : League Trophy Competition (Hoardings) | Room 7 |
| | Judges: Derek & Joan Burton of Hitchin. | |
| 20 November | : Lecture on The Antarctic by Mr Martin | Room 7 |
| | Baker of Cambridge | |
| 27 November | : Portrait Evening with Models | Lecture |
| | (Practical Night, bring your camera) | Room |

Meetings are held at Bottisham Village College on Tuesday evenings from
7.30 - 9.30 p.m. Further information from: Andy Hanson ARPS, Hon Sec
Newmarket 741106 or Martin Rushworth, Publicity, Cambridge 811703.

HOUSDEN BROS.

PLANT HIRE

MANOR FARM

REACH
CAMBS.

TEL.

NEWMARKET 741252 & 741386

CONTRACTORS



N. E. HARRISON

Plumbing, Heating and Welding

Free Estimates Given

Industrial Heating

Kitchen and Bathroom Installations

17 Newmarket Road,
Burwell,
Cambs. CB5 0AE

Tel. Newmarket 742873

JOHN BIGGS - PHOTOGRAPHY

REACH
CAMBRIDGE
CB5 0JG

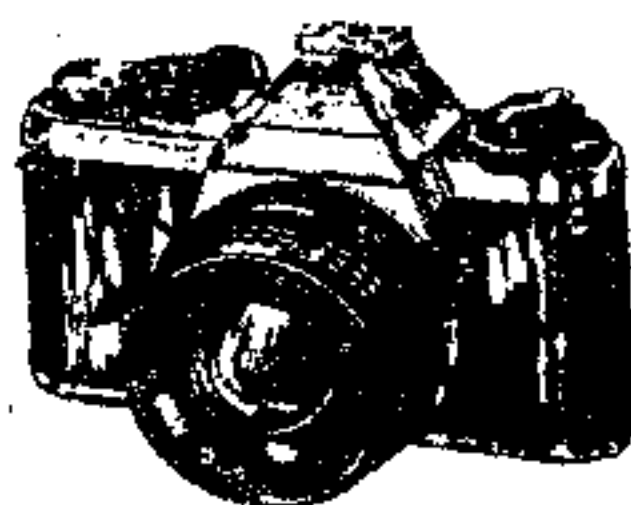

*Evenings + W/e ~
Newmarket
742039*

From farmyard scenes to 'page three' glamour!

Fresh Chicken for Every Weekend

SPONTANEOUS DISCO SHOW

for

WEDDINGS, PARTIES AND ALL OTHER OCCASIONS
(All ages catered for)

TELEPHONE: GRAHAM Newmarket 741342

JANE NEWBURY A.I.S.T.D. C.S.B.

(Trained by the Royal Ballet)

DANCE CLASSES for children from 2½ years old in the CHURCH HALL
on Friday afternoons

DANCE CLASSES		S.BULBECK	
Nursery Movement	: 2.45 p.m. - 3.15 p.m.	**	
Junior Ballet	: 3.30 p.m. - 4.00 p.m.	**	
Junior Modern Dance	: 4.00 p.m. - 4.30 p.m.	**	
Intermediate Ballet	: 4.30 p.m. - 5.00 p.m.	**	
Senior Modern Dance	: 5.00 p.m. - 5.30 p.m.	**	
Senior Ballet	: 5.30 p.m. - 6.15 p.m.	**	

Further details from 117 High Street, S. Bulbeck or phone: Cambridge 812154



Fenway Television Ltd.

**105 The Causeway
Burwell**
Tel: Nowem. 741444



**TV - Hi Fi- Video
Music Centre
Radio Cass.
Watches**

efficient After Sales Service
by our Professional
Engineers

Calculators
TV Games
Aerials

**Open 9 am - 6 pm
Except Wednesday**

**Quality products
Rock bottom rentals**

SONY
TECHNICS
I. T. T.

COUNTY COUNCILLOR'S NOTES FOR OCTOBER 1984

PARENTS AND SCHOOL GOVERNING BODIES

Recently this has been a major discussion subject among parent groups, teachers, school governors, local councils, local education authorities and national education conferences.

The reason was Sir Keith Joseph's green paper on parental involvement and the constitution of school governing bodies. The most revolutionary idea was for a built-in overall majority of parents elected by parents. There were other suggestions, some of them popular, but this one gave rise to almost unanimous opposition. There was general agreement for the need for greater parental involvement in some, but not all, schools and that this was not the way to go about it.

Some of the arguments went as follows:-

1. A very recent re-constitution of governing bodies would not come into effect until 1985. This increases parent and teacher representation and should be given a trial before yet another change.
2. Governors should be evenly representative of parents, teachers, the local education authority and the local community. No one group should have overall power.
3. Community representation would be adversely affected and would be especially harmful at community schools. For example at present the Bottisham Village College governors include a nominee of each parish and district council. The proposals allowed for only one governor to represent the Community in the entire catchment area.
4. There would be lack of continuity, especially at those schools where pupils stayed for only 2 or 3 years.

There were other criticisms, but complete agreement that insufficient time had been allowed for consultation. All in all it is unlikely that the Secretary of State for Education will have been very pleased with the reaction to his ideas.

However, government "green" papers do not always become government "white" papers. Even "white" papers do not always become law. (Perhaps it should be pointed out that a "green" paper is issued by a government department as a consultation document, while a "white" paper sets out government policy.)

John Brooks
County Councillor

XXXXXXXXXXXXXXXXXXXXX

BOTTISHAM VILLAGE COLLEGE P.T.A.
CHRISTMAS FAIR

Come and join in the Fun. Win a Bottle. Win a Prize. Buy your Christmas Presents. Enjoy browsing round the stalls which include Cakes, Craft, Books, Clothes and many others. Refreshments and Car Park.

24th NOVEMBER 2.30 p.m. ENTRANCE 10p

THIS MONTH'S RECIPE

Samosas

Delicious pastry triangles filled with spiced meat and vegetables.

- 1 onion (finely chopped)
- 1 carrot
- 1 lb minced beef
- 2 tablespoons curry paste or (if curry not liked) 1 teaspoon mixed spice
- 1 teaspoon ground cumin
- $\frac{1}{4}$ - $\frac{1}{2}$ teaspoon ground chilli powder

- 1 - 2 cloves crushed garlic
- 2 level tablespoons tomato purée
- 1 tablespoon frozen peas (thawed)
- $\frac{1}{4}$ pint beef stock (made with $\frac{1}{2}$ stock cube)

Dough

- 8 oz wholewheat flour
- 1 teaspoon baking powder
- pinch salt
- 6 tablespoons oil
- Oil for frying
- Water

Chop onion, grate carrot. Heat oil in pan and fry onion, carrot and meat until browned. Stir in curry paste (or spices), tomato purée, peas, stock and seasoning. Leave mixture to cool.

To make dough - sift flour, baking powder and salt together. Make a well in centre and gradually mix in about 8 fl oz water to make a firm dough. Knead for 5 minutes, then divide in 12. Roll out each piece to a circle, 4 inches in diameter. Cut each circle in half and brush the edges with water. Curl each semi-circle into a cone shape and pinch the edges together to seal. Spoon about 1 heaped tablespoon of the filling into the cone and seal the edges together well. Heat the oil in a deep pan and fry the Samosas, a few at a time for 3 - 4 minutes or until golden brown. Drain on kitchen paper and serve with a hot relish or chutney. If re-heating, place on a baking tray and put in hot oven. (Mark 6 - 200°C - 400°F) for about 15 minutes.

xxxxxxxxxxxxxxxxxxxxx

Tim and Anna Phillips present their Second
GRAND XMAS JAZZ PARTY

featuring the Sammy Rimington Hot Quintet and the Jumping Jazzmen
SATURDAY 15th DECEMBER at 8.00 (Doors open 7.30)

Bottisham Village College, Main Hall

REAL ALE BAR by the Cambridge Arms (King Street) with Waitress Service
SPECIAL TURKEY BUFFET

Tickets: £3.50 (not including buffet) from Tim and Anna Phillips,
1 College Close, Bottisham, Cambs., Cambridge CB12056.

PRINTING

Good Quality Printing at Competitive Prices

D. A. NUNN

(PRINTING)

402 AUREOLE WALK,
STUDLANDS PARK,
NEWMARKET,
SUFFOLK, CB8 7BB.
Tel: NEWMARKET 665081

NCR Carbonless sets

- * Dance & Disco Tickets
- * Invitation Cards
- * Personal Stationery
- * Wedding Stationery

Posters

- * Business Cards
- * Labels
- * Compliment Slips
- * Billheads * Menus

Artwork, Design & Advertising etc.



Invoices & Business Stationery

RALPH G.S. WATERS
electrical installations

Water heaters - Shower Kits - Immersion Heaters

Industrial - Wiring - Domestic

31 Tothill Road

Swaffham Prior

Tel: Newmarket 741035

OUT OF REACH

YOUR VILLAGE MAGAZINE

IS

NOT OUT OF TOUCH

NEWS, VIEWS & EVENTS FROM

... AROUND & ABOUT

J.L. NEWMAN

& SON LIMITED

CORN MERCHANTS

◆ FERTILISERS

◆ AGROCHEMICALS

◆ ALL AGRICULTURAL SEED

HILLSIDE MILL

SWAFFHAM BULBECK

CB5 0LU



CAMBRIDGE

811215

(2 Lines)

STEVE WEBB

**PAINTER & DECORATOR
GLAZIER**

(TIME SERVED)

4 Priory Close,
Burwell,
Cambridge

Newmarket 742092

R.B. GILLIES

COAL AND COKE MERCHANT



'WELBECK'

67 Birdwood Road,
Cambridge

Tel: Cambridge 243371

For REGULAR DELIVERIES

*of all types of household
fuel. Telephone orders welcome
up to 9 p.m.*



The Village Stores
Swaffham Bulbeck
Cambridge 811354

for

FAST FREE DELIVERIES

from your Authorised LOCAL stockist



NEW APPLIANCES

HEATER SERVICE AND REPAIR