



Out of Reach

COUNTY COUNCILLOR:

DISTRICT COUNCILLOR:

PARISH COUNCILLORS:

CLERK TO THE PARISH
COUNCIL
VILLAGE CENTRE COMMITTEE

OUT OF REACH

DOCTORS SCOTT and RIDSDILL

Surgery Hours:

Monday	9.00 a.m. - 11.00	4 p.m. - 6.30 p.m.
Tuesday	9.00 a.m. - 11.00	4 p.m. - 6.30 p.m.
Wednesday	9.00 a.m. - 11.00	NO SURGERY
Thursday	9.00 a.m. - 11.00	2 p.m. - 5.00 p.m.
Friday	9.00 a.m. - 11.00	4 p.m. - 6.30 p.m.
Saturday	9.00 a.m. - 10.00	EMERGENCIES ONLY

Antenatal Clinics Every Tuesday 11.00 - 12 noon at the Surgery
Child Health Clinic Every Tuesday 2.30 - 4. p.m. at the Surgery. Welfare
foods available on every 2nd and 4th Tuesday in the month.

District Nurse: Nurse Rogers can be contacted on special telephone
number New 742382 every weekday between 11.00 & 11.30 a.m.
and between 4.30 and 5.00 p.m. At other times messages
can be taken

Health Visitor: Miss Whiteway can be contacted on Newmarket 742382
between 9.00 a.m. and 10.00 a.m. or messages can be
taken at other times.

VICAR

Rev. Canon J.K. BYROM, Swaffham Prior Viarage,
Telephone: Newmarket 741409

CUT OF REACH COPY DATE : 20th of PRECEDING MONTH

Mr. John Brooks

The Tan House, Burwell, Cambridge

Telephone: Newmarket 741346

Mrs Margaret Cook,

Ash Cottage, Commercial End, Swaffham Bulbeck

Telephone: Cambridge 811335

Albert Johnson - Chairman

Snakehall Farm, Swaffham Road, Reach

Telephone: 741437

Harvey Harrison - Vice-Chairman

Ray Folkes

Mrs Joyce Harrison

Anthony Dudley

Mrs Pauline Parkes

21 Great Lane, Reach. Telephone New 742576

Steve Neeves - Chairman

Sue Summers - Vice Chairman

Anita Folkes - Treasurer & Bookings 741414

Freda Lloyd - Secretary

Joyce Harrison

Dick Tammadge

Albert Johnson

Angela King

Ray Folkes

Ron Dunnitt

John Robinson

Tony Jordan

Harvey Harrison

Joyce Blocksage

Kay Pote

Pauline Parkes

Tony Lloyd

Andrew Previtt

Kay Pote - Editor New 742011

Tony Lloyd - Business Manager

Joyce Harrison - Distribution

MITH - Red House Surgery, 90 High Street,

Burwell

TELEPHONE New 741234

OUT OF REACH

REACH COMMUNITY MAGAZINE

EDITORIAL

Issue no. 97

March 1985

By the time you receive this, hopefully the Village Centre will be in use again after a burst pipe flooded it. I expect that everyone will be thankful if the cold spells we have suffered this winter have now ended.

The first two weeks in March are Barnardo's fortnight, so, once again I shall be collecting for this most deserving of charities. Like last year may I ask that if I have not managed to find you in, could you please drop your envelope, with your donation, through my letterbox, (5 The Hythe), by 19th March.

Thanks this month to Janet Biggs for another of her cross-words; to Iris Morris for our new cover design, and to Bill Estall for his poem about Reach. He also wrote the poem in last months issue, I apologise for the fact that his name was left off last month.

We extend sympathy to the family of Mr. Robert Wood of Burwell Road, who recently died. Also best wishes for a speedy recovery to Mrs. Joan Cole who is at present convalescing after a recent operation.

Kay Poto

PARISH COUNCIL NEWS

The Council have had a quotation for £300 for cleaning and repairing the War Memorial. The council would ask people to support any function put on to raise the money and would also be grateful for any donations given.

The land up for tender at Green Lane has had to be withdrawn for the moment due to legal complications.

Funeral and Burial Fees have now been revised with respect from 1st January 1985, as follows:-

Funeral Service in Church	£10.50
Burial in Churchyard after service in Church	£18.00
Burial in Churchyard on separate occasion	£24.00

The Parish Council is well aware of the state of the roads in the village, caused by mud being dumped, and is taking every possible step to rectify this matter, up to and including putting the matter into the hands of the Police.

A leaflet is to be left at the Post Office showing the workings and usages of the Association of Local Councils.

Perhaps more people in the village could attend the Parish Council Meetings held on the first Wednesday of each month at 7.30p.m. in The Village Centre. These meetings are to sort out problems in the village and to help it run and work smoothly.

The District Council has recently agreed its budget for the year 1985-6. It is in accordance with its approved financial strategy of keeping the rate levy as low as possible, consistent with maintaining its services and financing its capital programme.

An increase of 1.5p, making a rate levy of 9.5p in the £, is the consequence of a significant reduction in the Government rate support grant (equivalent to a 2p rate), and the need to service the capital programme with its emphasis on creating industrial growth and consequent improvement in job prospects.

An average increase of 60p (4.5%) in Council rents, is in line with inflation and approximately equal to the 'notional' regional average rent; thus the Council will hope to avoid Government grant penalty.

Although the future can only be uncertain, the Council believes its financial policy is sound, bearing in mind the parameters laid down by Government policy. Its new rate levy will be the lowest of any district in the County, and one of the lowest in the Country as a whole.

Margaret Cook

Phone: NEWMARKET 741274

Member of the N.H.B.R.C.

G. E. PALMER & SON

BUILDERS
AND
CONTRACTORS

REPAIRS OF
EVERY DESCRIPTION

WHEELWRIGHTS
AND
UNDERTAKERS

NORTH STREET - BURWELL
CAMBS.

BURWELL PHARMACY

CROSS & HERBERT LTD
Chemists

57 High St., Burwell
Tel: Newm. 741214

Babycare, Beauty Aids
Photography, Gardening
Wines & Spirits



Also at
8 The Rookery
Newmarket
Tel: Newm. 664917

& 1 PRAIT ST.
SOHAM
TEL. ELY 720739

STEVE WEBB

PAINTER & DECORATOR GLAZIER

(APPRENTICE SHIP SERVED)

FREE ESTIMATES

4 Priory Close,
Burwell,
Cambridge

Newmarket 742092

N. E. HARRISON

Plumbing, Heating and Welding

Free Estimates Given

Industrial Heating

Kitchen and Bathroom Installations

17 Newmarket Road,
Burwell,
Cambs. CB5 0AE

Tel. Newmarket 742873



TRADITIONAL
THATCH SPECIALISTS

**Neeves
Bros**

Dolphin Cottage, The Hythe,
Reach, Cambridge CB5 0JQ
Telephone: 0638 - 742519/669233

R.B. GILLIES
COAL AND COKE MERCHANT



WELDECK
67 Mildred Road,
Cambridge
Tel: Cambridge 243371

For REGULAR DELIVERIES
of all types of household
fuel. Telephone orders welcome
up to 9 p.m.

Mace

The Village Stores
Swaffham Bulbeck
Cambridge 811354

for

FAST FREE DELIVERIES

from your Authorised LOCAL stockist

NEW APPLIANCES

CALOR Gas

HEATER SERVICE AND REPAIR

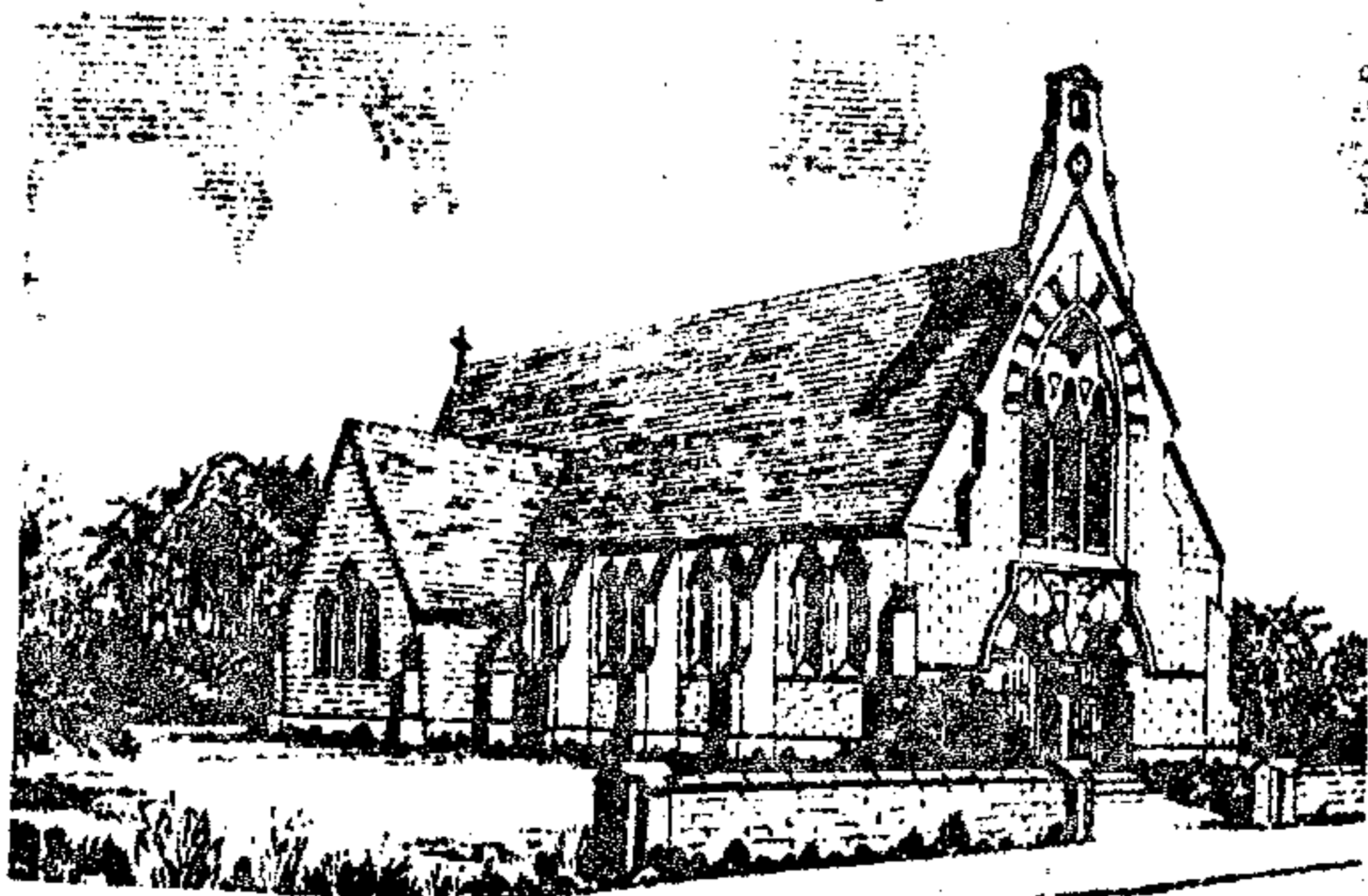

St. Etheldreda and the Holy Trinity

Reach

FROM THE VICAR

Worship at Reach has lately fallen on bad days, the average weekly congregation now being only three or four. Hitherto there has been provision for Holy Communion each Sunday on the ground that, this being the central act of worship of our religion, it should take precedence over all others, time for Matins or Morning Prayer not being available to someone like myself, responsible for Reach in addition to St. Mary's. Members of the Church Committee, however, have felt it right to ask for the provision of Matins in place of the Eucharist once a month, and this I propose to do on the third Sunday in the normal course of things, for the special benefit of those not yet confirmed. The time will be 11.00a.m. as before.

LENT APPEAL

The Committee has also decided that the proceeds of our annual Lenten appeal should be given to the new Sue Ryder Home, soon to be opened in the Old Bishop's Palace in Ely, almost opposite the west door of the cathedral. Envelopes for the purpose should have been delivered to each house by Ash Wednesday. Would you please return them to Mrs. Joyce Harrison, to Mrs. Anne Fuller, or to Miss Maisie Whitehead at Easter time.

REACH QUOTA

Each parish in the diocese has to make a contribution towards the central expenses of the church, the bulk of which, it is embarrassing to have to tell you, is needed for the training of the clergy and maintenance of their families during training; the payment of full-time clergy in the parishes,

From the Vicar, contd...

and their housing; as also the housing of retired clergy, and payment of their pensions. These are costly items, and our Quota this year has jumped slightly to £227, which is a large sum for our tiny congregation. We are therefore holding a Gift Day on 22nd June, when I shall be sitting in St. Etheldreda's from 10.00a.m. till 4.00p.m. to receive any gifts of money you may feel able to afford. We shall be deeply grateful for your help. Meanwhile, the Quota has to be paid on a monthly basis, so any help you can give us before that date will be greatly appreciated. I ought in fairness to tell you also that the Diocese gives us back nearly twenty times what we give them.

LENT

The season of Lent, where it hasn't dropped out of our minds altogether, has become something of a joke these days. 'Why can't I have the organ for my wedding?' a bright young thing once asked a priest I know. 'Because it's Lent', he said. 'Oh really', said she, 'who've you lent it to?'. Most of us aren't as bad as that, but we confine Lent to giving up chocolates, and think we are doing well.

But Lent is concerned with more than this. It is concerned with revising our priorities and re-canalising our energies, those colossal seething forces that make up our lives and determine their destiny, re-directing these on to the God who alone can carry their weight and make sense of them. The question we need to ask was well put by Robert Browning in Pauline:

'O God, where does this tent - these struggling
aims,

What would I have?'

In the crudest terms, what are we after? We are all after something, and searching for it with the whole force of our being. It is as well to be as clear as we can what it is, since not all the goals we pursue make sense or bring peace. 'Come to me', Jesus said, 'and I will give you rest'.

Yet his invitation only serves to unveil the muddle of the plight of many of us, which is not the comparatively simple one of trying to substitute right aims for false ones so much as being unable to decide which of our many conflicting - 'struggling aims', as Browning called them, - are paramount, to use the word that gained a new currency during the Falklands campaign. The deranged man Jesus encountered is a parable of many lives. When Jesus asked his name he replied with devastating candour, 'I'm no one; I'm thousands of demons all tearing me apart'.

From the Churches, contd....

APRIL

4th MAUNDY THURSDAY

7.30p.m. Holy Communion (St. Mary's)
8.00-9.00p.m. Vigil

5th GOOD FRIDAY

8.00a.m. Matins & Ante-Communion (St. Mary's)
10.00a.m. Children's Service (St. Mary's)
2.00-3.00p.m. Deanery Devotion (Venue to be announced)
5.00p.m. Evensong (St. Mary's)

6th EASTER EVE

7.00p.m. Matins & Ante-Communion (St. Mary's)
Renewal of Baptismal Promises.

7th EASTER DAY

8.30a.m. Holy Communion (Reach)
10.00a.m. Parish Communion (St. Mary's)
6.30p.m. Evensong (St. Mary's)

8th MONDAY IN EASTER WEEK

10.00a.m. Holy Communion (St. Mary's)

9th TUESDAY IN EASTER WEEK

7.30a.m. Holy Communion (St. Mary's)

N.B. Morning Prayer on March 17th will be on the theme of Mothering Sunday. Parents and children will be particularly welcome. There will be no Sunday School on that day.

FROM THE REGISTERS

Burial: 11th February - Robert Bertie Wood, 3 Burwell Rd, Reach. Aged 81.

STAINED HUNDRED

The next meeting of the Staine Hundred Local History Society will be held on the first Wednesday of March (6th) in the Lecture Room at Bottisham Village College at 7.30p.m. Mrs. Beth Davis, who is a well-known speaker on local history topics will be talking and showing slides on "The Timber-Framed Traditional Buildings of East Anglia". Everyone welcome. (Non members 50p)

From the Vicar, contd.....

Thinking out who we are and what we are ultimately striving for is usually a testing business, rarely achieved without pain. But we don't do it alone, even though we may imagine we do. The risen Christ is always there in the background coaxing, enabling and testing our choices against the measure of his own endless life, since any goal which ignores or misses this must end in limbo.

The season of Lent, the forty days commemorating Jesus' retreat in the desert thinking out his mission and his methods, has been observed by the Church since at least the fourth century. We owe it to ourselves to attempt to get at least an afternoon to ourselves before Easter to ask ourselves what, in the general clatter of our lives, we think we are about, and where we are heading.

J.K.B.

FROM THE CHURCHES

Worship in March: St. Mary's & Reach

1st Women's World Day of Prayer: Reach 2.15p.m.

3rd LENT II

8.00a.m. Holy Communion (Reach)
9.30a.m. Matins & Eucharist (St. Mary's)
6.30p.m. Evensong (Reach)

10th LENT III

9.30a.m. Parish Communion (St. Mary's)
11.00a.m. Family Communion (Reach)
6.30p.m. Evensong (St. Mary's)

17th LENT IV: St. Patrick; Mothering Sunday

9.30a.m. Children's Eucharist (St. Mary's)
11.00a.m. Matins (Reach)
6.30p.m. Evensong (St. Mary's)

24th PASSION SUNDAY; LENT V

9.30a.m. Parish Communion (St. Mary's)
11.00a.m. Children's Eucharist (Reach)
6.30p.m. Evensong (St. Mary's)

31st PALM SUNDAY

9.30a.m. Parish Communion (St. Mary's)
11.00a.m. Family Communion (Reach)
6.30p.m. Evensong (St. Mary's)

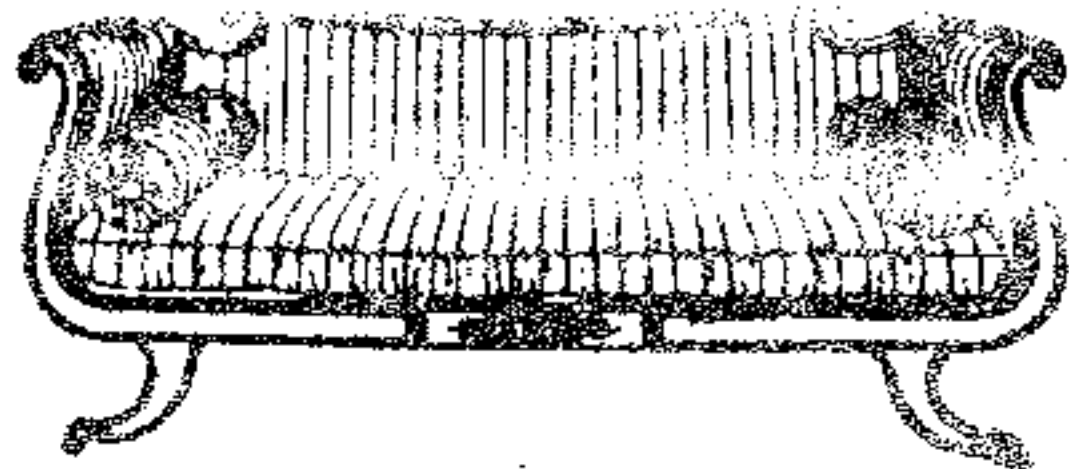

Complete Design & Furnishing Service

Cabinet Making & Custom Built Furniture
Renovations & Upholstery Specialists
Antiques & High Quality Reproduction Furniture
French Polishing
Furniture Repairs

★ Consult your
local experts ★



Shop:
13 High Street, Newmarket.
Telephone: Newmarket 662958

Audleys Home Interiors
incorporating
Country Antiques



Leisure
Services



Spa & Turkish Baths
Swimming Pools
Chemicals
Saunas & Sunbeds
Jacuzzi

Try them, hire them or buy them.

Office & Workshop:
Vine House, Reach.
Telephone: Newmarket 741989 (24 hrs)

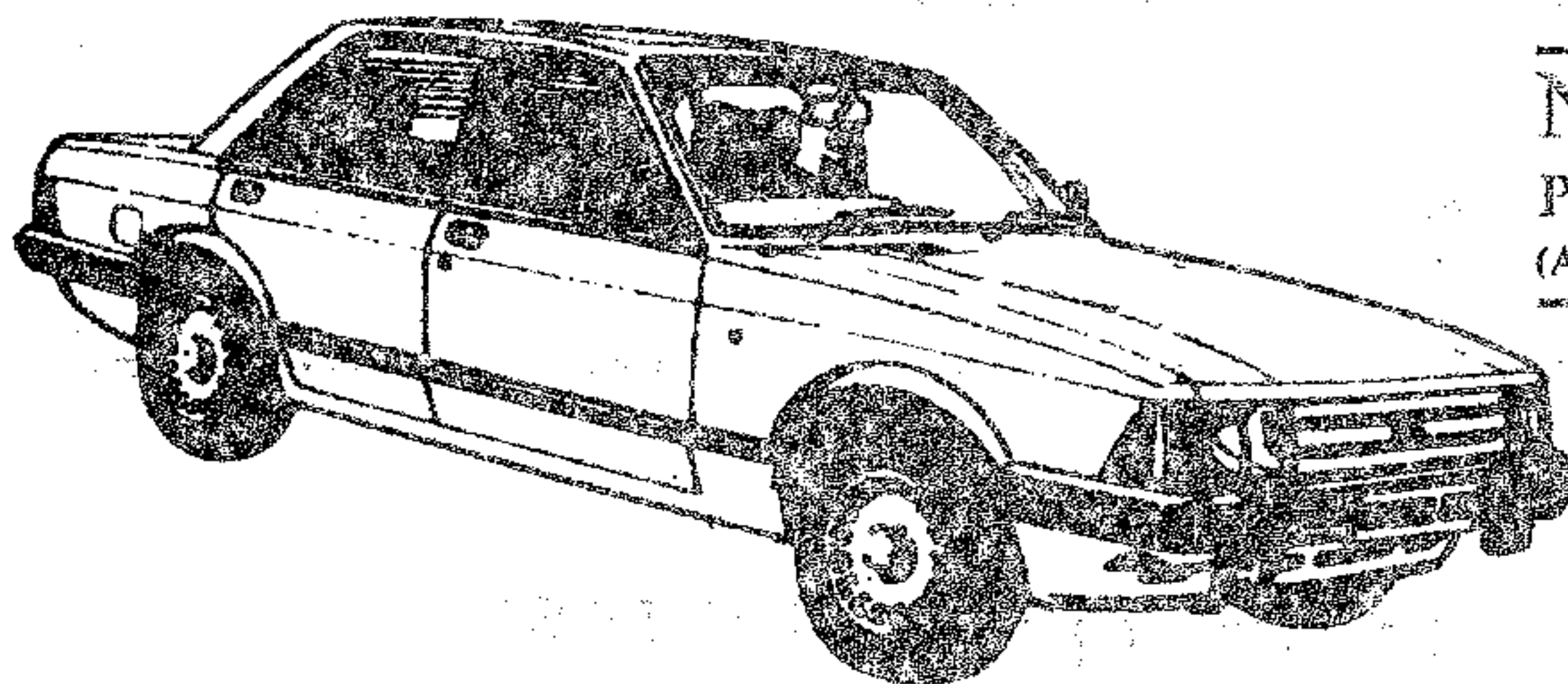

TONY MUMFORD'S

NEWMARKET EXPRESS

PRIVATE CAR HIRE WITH DRIVER

(AIRPORTS, WEDDINGS, TOURS, ANY OCCASION)

ANYWHERE - ANYTIME - ANY PLACE

Also Light Removals & Parcel Service

VERY ATTRACTIVE RATES

Tel: NEWMARKET 67551 or 4068

LOCAL FRESH

BREAD & CAKES

O.K. MYNOTT

Tel: 741259

Open Sundays

10.00a.m. till noon

REACH VILLAGE SHOP

&

POST OFFICE

Cambridge
Evening News

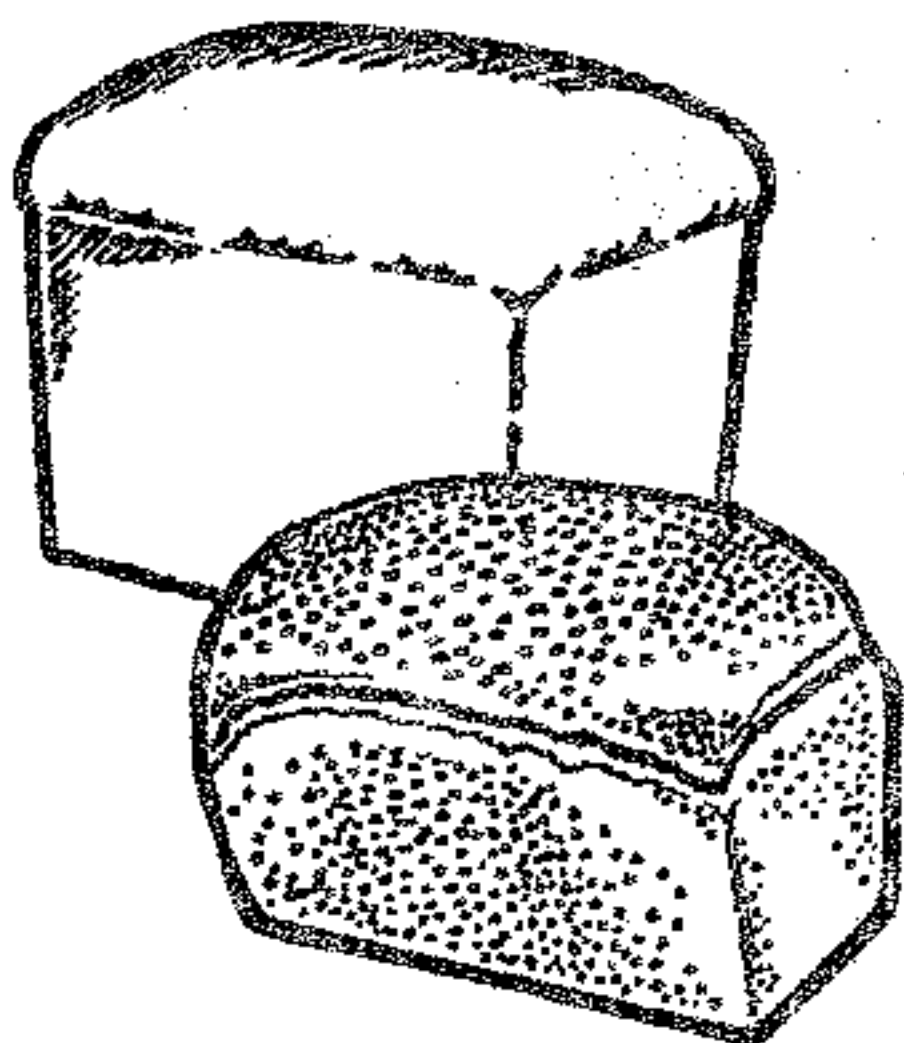

Groceries

Provisions

Fruit



MANCHETTS (Burwell) LTD.

USED CARS
ALWAYS IN STOCK.

PARTS &
ACCESSORIES.

MOTOR ENGINEERS.

NESS ROAD GARAGE
BURWELL - CAMBS.

ALL MAKES OF NEW CARS
SUPPLIED

Tel: Newmarket 74122 8

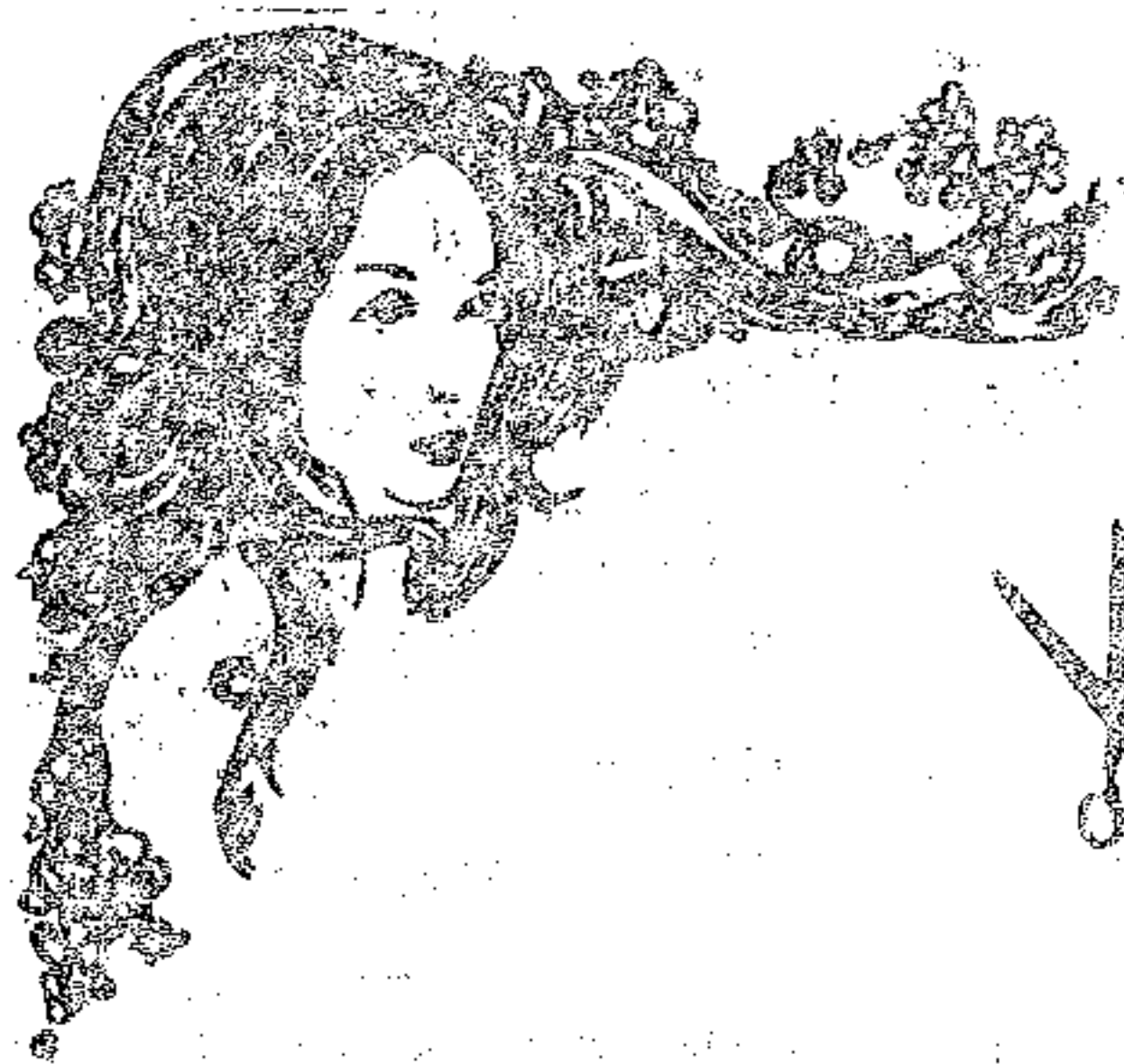

EAR PIERCING
LADIES' - GENT'S HAIRSTYLISTS

Lynda Ann
Mr. David

618, Newmarket Road, Cambridge.

Tel: Cambridge 241395

JOHN REED - Landscape Gardener

9 m
(30 ft.)

7.5 m
(25 ft.)

6 m
(20 ft.)

4.5 m
(15 ft.)

3 m
(10 ft.)

1.5 m
(5 ft.)

10 Swaffham Road, Ely, Cambs.

Tel: Newmarket 742140

Patios

after 6 p.m.

Lawns

Fencing

Tree surgery.

Pruning

BIRCH

MALUS

CUPRESSUS

ACER

WILLOW

PRUNUS RHODODENDRON

SWAFFHAM PRIOR INDOOR CARPET BOWLS CLUB

The main event to close the old year was the Pairs Championship at Ely Indoor Bowls Club on December 28th, when we entered five pairs. There were 48 pairs in all, divided into 12 Groups so that initially each team played three matches and the Group winners together with the four best runners-up qualified for the last sixteen knock-out competition.

Our most successful pairs were Bob Smith and Bob Sheldrick together with Roland Folkes and John Dolphin who won all three of their initial matches, closely followed by Dick and Martin Mead who won two and lost one, but qualified for the last sixteen by virtue of some very high scoring. Roland Folkes and John Dolphin together with the Meads went out in their next match, but Bob Smith and Bob Sheldrick went on to win their next match, but lost in the quarter final to a pair from Babraham who incidentally went on to win the Championship. During this last match photographs of our pair in action were taken and one I understand appeared in the Cambridge Evening News. This match also received mention on Radio Cambridgeshire.

Incidentally apart from teams from all over Cambridgeshire there were pairs from as far afield as Sunderland, Glinton, Howden, Bowburn, Crook and Darlington. Altogether a very enjoyable day.

We have since played two more matches, one against Romsey on January 30th, which we won by 3 games to one thus acquiring 6 points. The other match against Rampton on February 14th, when the match was halved at two games each, each side taking 4 points. Our points total in the County League now amounts to 34 and as far as our position is concerned the last table issued at the end of December when we had 24 points showed us at the top with a lead of 5 points over our nearest rival.

One point of much interest to us is the fact that both Burwell and Soham have now obtained carpet bowls mats and equipment and it is hoped to arrange friendly matches with them during the rest of the present season, also as possible opponents in the County League during the 1985/86 season.

Bob Laws

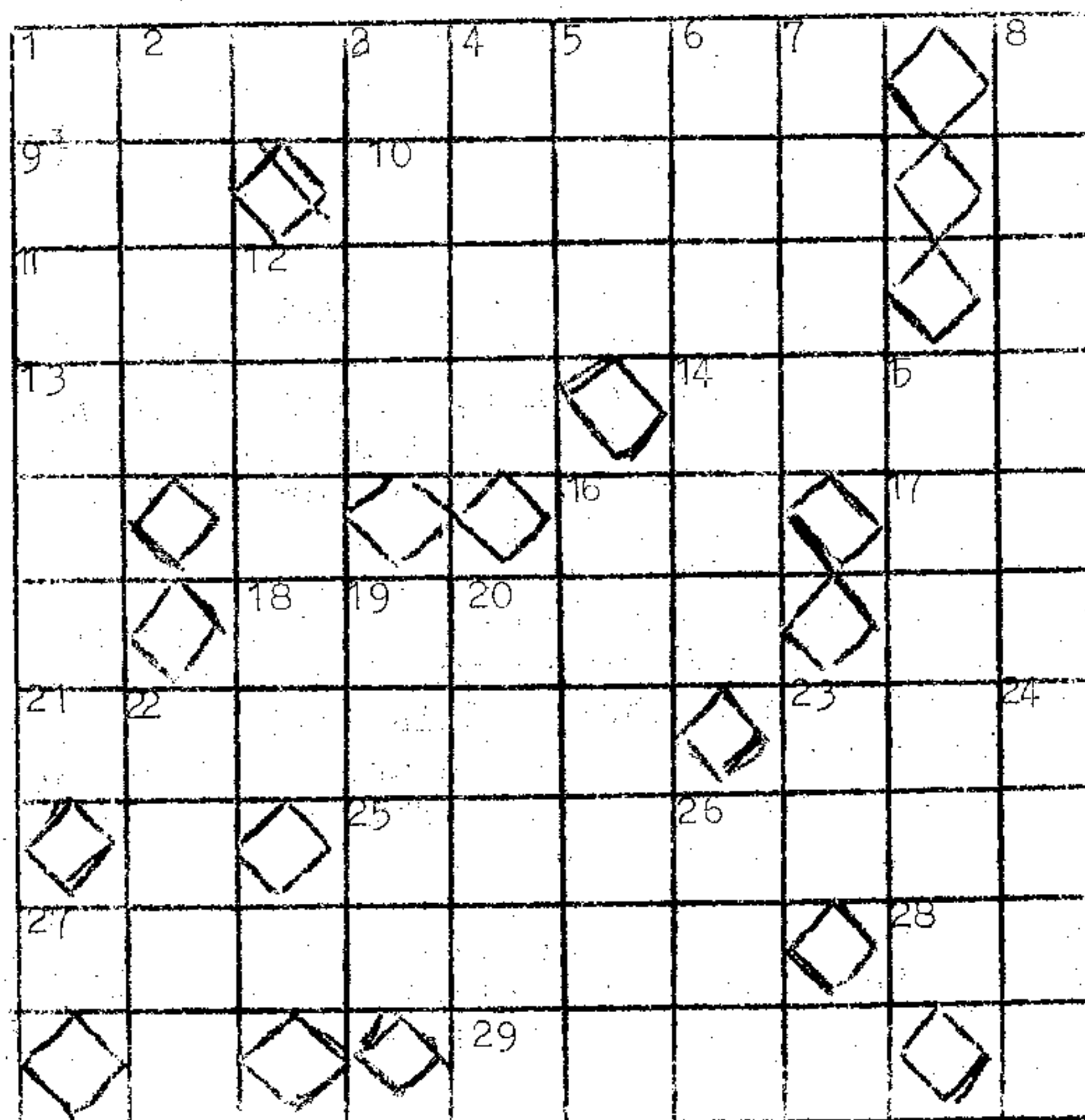

CLUES

Across:-

1. & 1. dn, Seasonable dog
9. 3 1/7 approximately.
10. Cooked or berry?
11. State
13. Approaches
14. These on might win
16. Half an heir
17. Is (Fr.)
18. Smallest
21. To be learned
23. Container
25. Opening piece
27. A night as well?(1,3,3)
28. These without the outside
29. Unknown

Down:

1. see 1 ac.
2. Yearn for a tree
3. Borodin's prince
4. We (Fr.)
5. Tipped up drink
6. Accompanist of sorts
7. Waterside plant
8. Gather many
12. Fixes
15. Make choice
16. Is not fluorescent (2,4)
19. See...
20. Major blood vessel
22. Objects
23. But curtailed
24. Cosy home
26. Card game

PRINTING

Good Quality Printing at Competitive Prices

NCR Carbonless sets

- * Dance & Disco Tickets
- * Invitation Cards
- * Personal Stationery
- * Wedding Stationery

D. A. NUNN

(PRINTING)

402 AUREOLE WALK,
STUDLANDS PARK,
NEWMARKET,
SUFFOLK, CB8 7BB.
Tel: NEWMARKET 665081

Posters

- * Business Cards
- * Labels
- * Compliment Slips
- * Billheads * Menus

Artwork, Design & Advertising etc.



Invoices & Business Stationery

FOR DAILY DELIVERIES OF ALL NEWSPAPERS

L. R. BRIDGEMAN
NEWSAGENT

4 CHAPEL LANE,
REACH, CAMBRIDGE.
CB5 0JJ

TELEPHONE : NEWMARKET 741129

WEEKLIES

JOURNALS

AND

MAGAZINES

Which bike do I choose?



Bikes for all at

Tel: Newmarket 742753

William Hunter
your **LOCAL** cycle dealer

LOCAL for SPARES

SERVICE & ACCESSORIES

51 NORTH STREET, BURWELL.

YOUR FAMILY BUTCHER

A. W. R. ELLWOOD

31 High Street, Burwell.

Telephone: Newmarket 741323

English Beef — Pork — Lamb
Best Pork Sausage

Fresh Chicken for Every Weekend

SPOTLYTE DISCO SHOW

for

WEDDINGS, PARTIES AND ALL OTHER OCCASIONS

(All ages catered for)

TELEPHONE: **GRAHAM** Newmarket 741342

J A N E N E W B U R Y A.I.S.T.D. C.S.B.

(Trained by the Royal Ballet)

DANCE CLASSES for children from 2½ years old in the CHURCH HALL
on Friday afternoons

* Nursery Movement	:	2.45 p.m. - 3.15 p.m.	* S.BULBECK
* Junior Ballet	:	3.30 p.m. - 4.00 p.m.	*
* Junior Modern Dance	:	4.00 p.m. - 4.30 p.m.	*
* Intermediate Ballet	:	4.30 p.m. - 5.00 p.m.	*
* Senior Modern Dance	:	5.00 p.m. - 5.30 p.m.	*
* Senior Ballet	:	5.30 p.m. - 6.15 p.m.	*

Further details from 117 High Street, S.Bulbeck or phone: Cambridge 812154

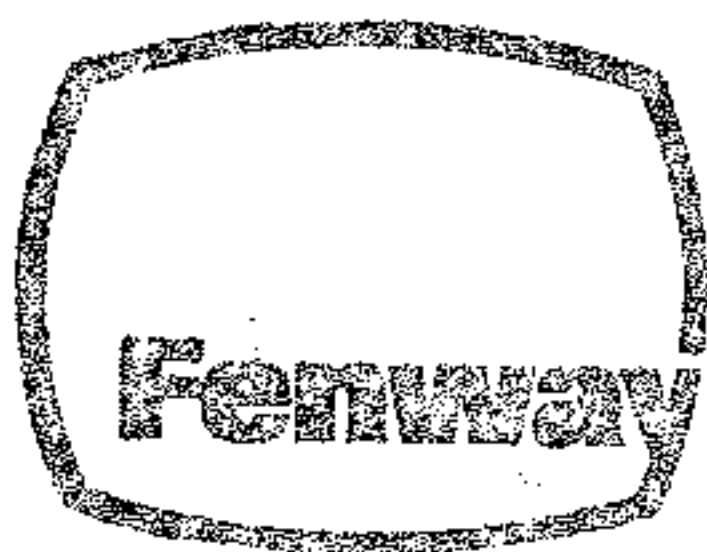

Fenway Television Ltd.

105 The Causeway
Burwell
Tel: Newm. 741444



TV - Hi Fi - Video
Music Centre
Radio Cass.
Watches

Efficient After Sales Service
by our Professional
Engineers

Calculators
TV Games
Aerials

Open 9 am - 6 pm
Except Wednesday

Quality products
Rock bottom rentals

SONY
TECHNICS
I.T.T.

REACH

Come walk with me down the corridors of time,
Follow me in verse, understand me in rhyme,
Listen as I tell of the village I know,
Things will unfold to those who don't know.

When our village stood proud and important to all,
and Traders from afar made Reach a port of call,
Bringing their wares to unload on The Hythe,
Keep this village of ours so busy and alive.

King John granted us a charter to hold a great fair,
So merchants and traders could ply their fine ware,
In rows the stalls stood and covered the greens,
With fine satin and silk to Indian bamboo screens.

Horses would be tethered awaiting the Sales,
The grooms busy combing and plaiting their tails,
But alas and alack these times have now gone,
So we leave the Fair behind and travel along.

To the Inns that we had and we boasted many,
When a drink of fine ale cost less than a penny,
Where the travellers would rest after a long dusty ride,
And partake of the fine food that was ready inside.

Cheese made of milk and home made hot bread,
A flaggon of best beer and a place to rest the head,
This village has had its time of very bad crime,
When fire nearly destroyed it, the work of a twisted mind.

But it was built again, on sites and foundation new,
Where some are still standing alas but a few,
Chalk was cut from the very large seams,
And carted country wide by horses in teams.

To build up great barns to store the farmers corn,
This industry in Reach was thankfully born,
Now we come to the part we cannot relate,
The great ditch before us its age we cannot date.

It runs across land where Romans once trod,
And hides its secrets under each grassy sod,
I close this small lesson, facts perhaps it lack,
So maybe its a good thing we can't turn the clock back.

W. Estall

THIS MONTH'S RECIPE

APPLE BATTER PUDDING

1 1/2 lb apples - 1 lb when peeled
1/8 tsp. nutmeg
1/4 tsp. allspice
4 oz. castor sugar

Batter:

4 oz. castor sugar
1 oz. lard
1 beaten egg
4 oz. plain flour
2 tsp baking powder
1/4 tsp salt
1/2 tsp vanilla essence
4 fl. oz. milk

- 1) Light oven, 175°C.
 - 2) Grease a 9" deep bowl.
 - 3) Peel apples and mix with nutmeg, allspice and castor sugar.
 - 4) Place in the greased bowl.
 - 5) Cream sugar and lard together
 - 6) Add beaten egg.
 - 7) Sift together flour, baking powder and salt.
 - 8) Add flour, etc. and milk a little at a time to make batter.
 - 9) Add vanilla essence.
 - 10) Pour on top of apples.
 - 11) Cook for approx. 1 hour.
-

ANSWERS TO CROSSWORD

Across: 1. Springer(Spaniel); 9. Pi; 10. Goose; 11. Announce;
13. Nears; 14. Odds; 16. ir; 17. es; 18. Least;
21. Lesson; 23. Bin; 25. Prelude; 27. a day too;
28. es; 29. anon.

Down: 1. Spaniel; 2. Pine; 3. Igor; 4. Nous; 5. gon(nog);
6. Escort; 7. need; 8. Amass; 12. Nails; 15. Decide;
16. Is neon; 19. Espy; 20. Aorta; 22. Ends; 23. Bu;
24. Nest; 26. Loo.

XX
Welcome to **THE KINGS**

a family run FREE HOUSE in REACH -
serving best quality food and beer
in warm, cosy surroundings.

Small parties catered for - birthdays,

anniversaries, etc. TELEPHONE NEWMARKET 741745
XX



Heatwave D I Y

Building materials Decorating requisites
Electrical fittings Fixings — nails, screws, nuts and
bolts, insulation Plumbing and Heating fittings



Open: Monday-Saturday 8.00 am-5.00 pm

Newnham Lane Burwell Telephone Newmarket 741701

Maintenance • Service
Plumbing • Heating



Newmarket (0638) **741701**
24 HOUR SERVICE

— *Specialist Plumbing Heating and Electrical Engineers*
Maintenance • Luxury Bathrooms • Water Treatment Service

Henry Hardiment (M & E Services) Ltd
The Causeway, Burwell, Cambridge CB5 0DU

